

Patient report

Bio-Rad DATE: 12/06/2019
D-10 TIME: 10:41 AM
S/N: #DJ4I016123 Software version: 4.30-2
Sample ID: 10529848
Injection date 12/06/2019 10:15 AM
Injection #: 15 Method: HbA1c
Rack #: --- Rack position: 5

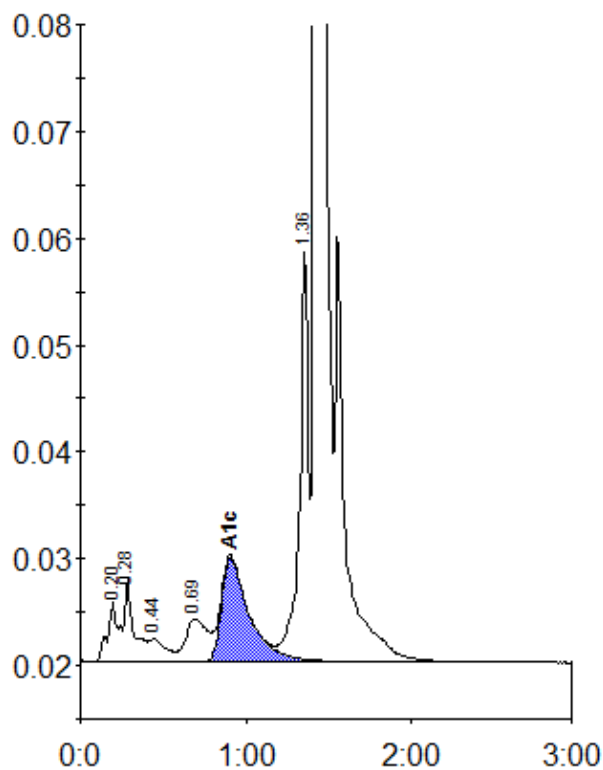

Peak table - ID: 10529848

Peak	R.time	Height	Area	Area %
A1a	0.20	5633	26577	1.2
A1b	0.28	7748	29479	1.3
F	0.44	2115	14838	0.7
LA1c/CHb-1	0.69	4012	36310	1.6
A1c	0.91	9781	112993	6.8
P3	1.36	38274	136483	6.0
A0	1.42	598349	1905521	84.2
Total Area:		2262201		

Concentration:	%
A1c	6.8